

# MAN TGX 18.500 4X2 BLS

SHVBV

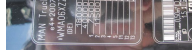
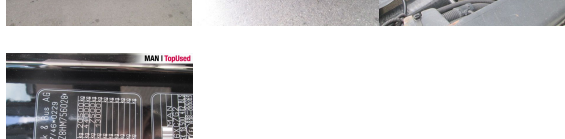

Preț

**34,000 EUR** (net)**40,460 EUR** (gross)

Body type	Tractor unit
1st reg.	07/2017
Power	368kW (500 HP)
Mileage	694655 km
Storage location	Braşov - MHS Truck Service

## BASIC DATA

Brand	MAN
Model serie	TGX
Model variant	TGX TG2
Body type	Tractor unit (Standard)
Colours	black
Driver's cab	XXL
Berths	2 berths

## TECHNICAL DATA

Power	368 kW (500 HP)
Fuel	Diesel
Gearbox type	Automatic
Wheel drive	4x2
Suspension	Leaf air suspension
Axles	2 axles

## WEIGHTS AND MEASURES

GVW	18,000 kg
Rear overhang	800 mm
Wheel base	3600 mm
Fuel tank	AdBlue: 80 l Fuel tank: 370 l Fuel tank: 490 l
Emission category	Euro6

## EQUIPMENT

### Safety

- Antilock Braking System ABS
- Anti Slip Regulation ASR
- Electr. Stability Programm ESP
- Immobilizer
- Retarder
- Rear underrun
- Electr. and heated kerb mirror: right
- Electr./heated wide angle mirror

### Interior

- Board computer
- Multifunctional leather steering wheel
- Aluminum inlays
- Digital tachograph
- Sun visor
- Carpet floor covering
- Cooling box

### Audio & communication

- MAN Media Pack Navigation Professional
- Radio
- Mobile phone preparation Bluetooth
- Soundsystem
- AUX & USB connector
- Digital radiobroadcast DAB+

### Comfort

- Adjustable steering column
- Electric window lift 2x
- Automatic climate control
- Driver's armrest
- Electr. lifting sunroof
- Comfortable front seats
- Additional heating
- Central locking with remote control
- Heated front seats
- Air-suspended front seats
- Front lumbar supports
- Isolated driver's cab
- DC/AC converter

### Light and sight

- Fog lights
- Rain sensor
- Tinted glass
- Headlight range control
- Automatic headlights
- Cornering light
- LED daytime running lights
- Light sensor
- Ambient lighting

### Assistance systems

- Distance cruise control
- MAN BrakeMatic
- Brake assist: Emergency Brake Assist 2
- Voice control system
- Lane-Guard-System LGS
- Hill Hold Control HHC

- Speed limiter

### **Equipment packages**

- Aero package
- Safety package

### **Exterior**

- Electr. and heated rear view mirrors
- Low noise
- Rear differential lock
- Fifth wheel
- 1x15 pin plug
- Cab Suspension
- Working lights
- Telematics system

### **Wheels and tyres**

- Spare wheel carrier